

FRONT ELEVATION

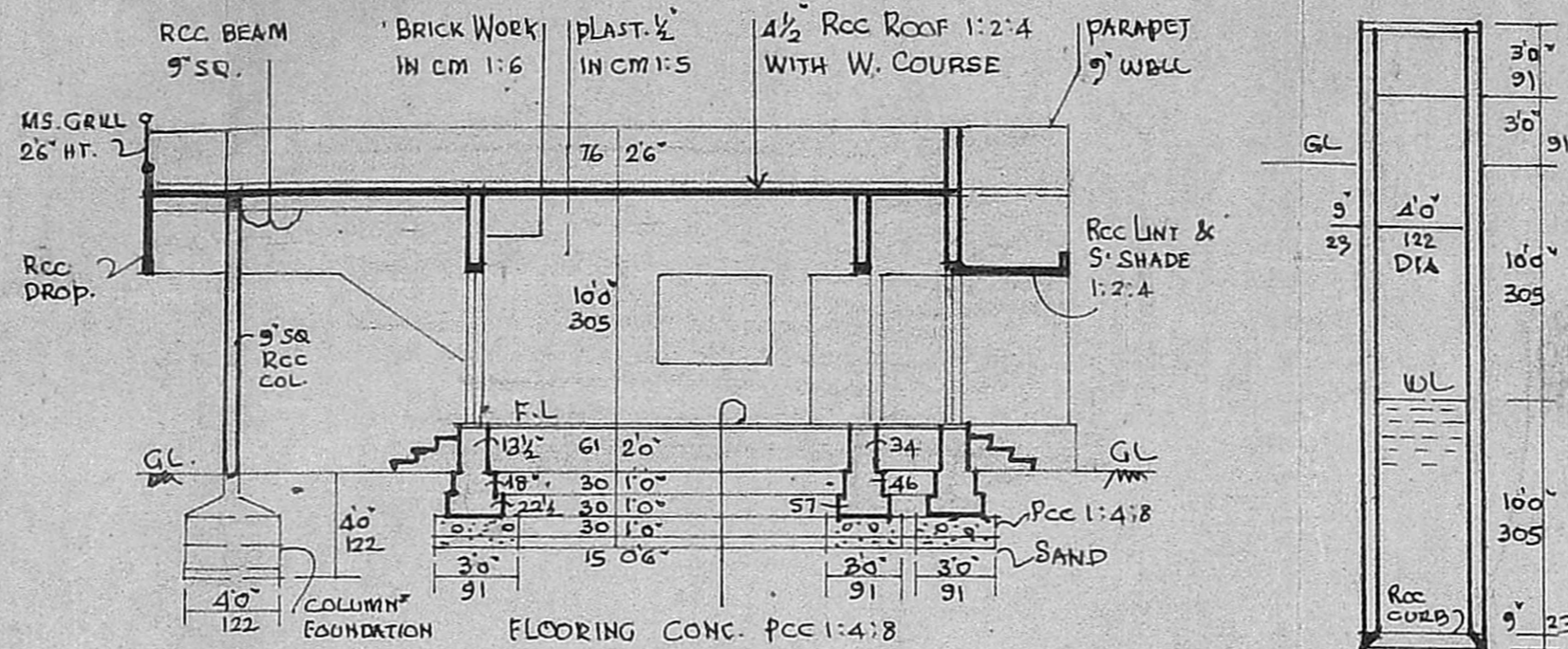

- SECTION ON AA

WELL SECTION

Planning Permit No. A/275/92  
**APPROVED**  
 SUBJECT TO THE CONDITIONS IN THIS OFFICE LETTER.  
 No. A2/116509/91 Dated 7-3-92  
 FOR MEMBER SECRETARY  
 MADRAS METROPOLITAN  
 DEVELOPMENT AUTHORITY  
 MADRAS 600 008.

scrutiny plan  
 A2/116509/91

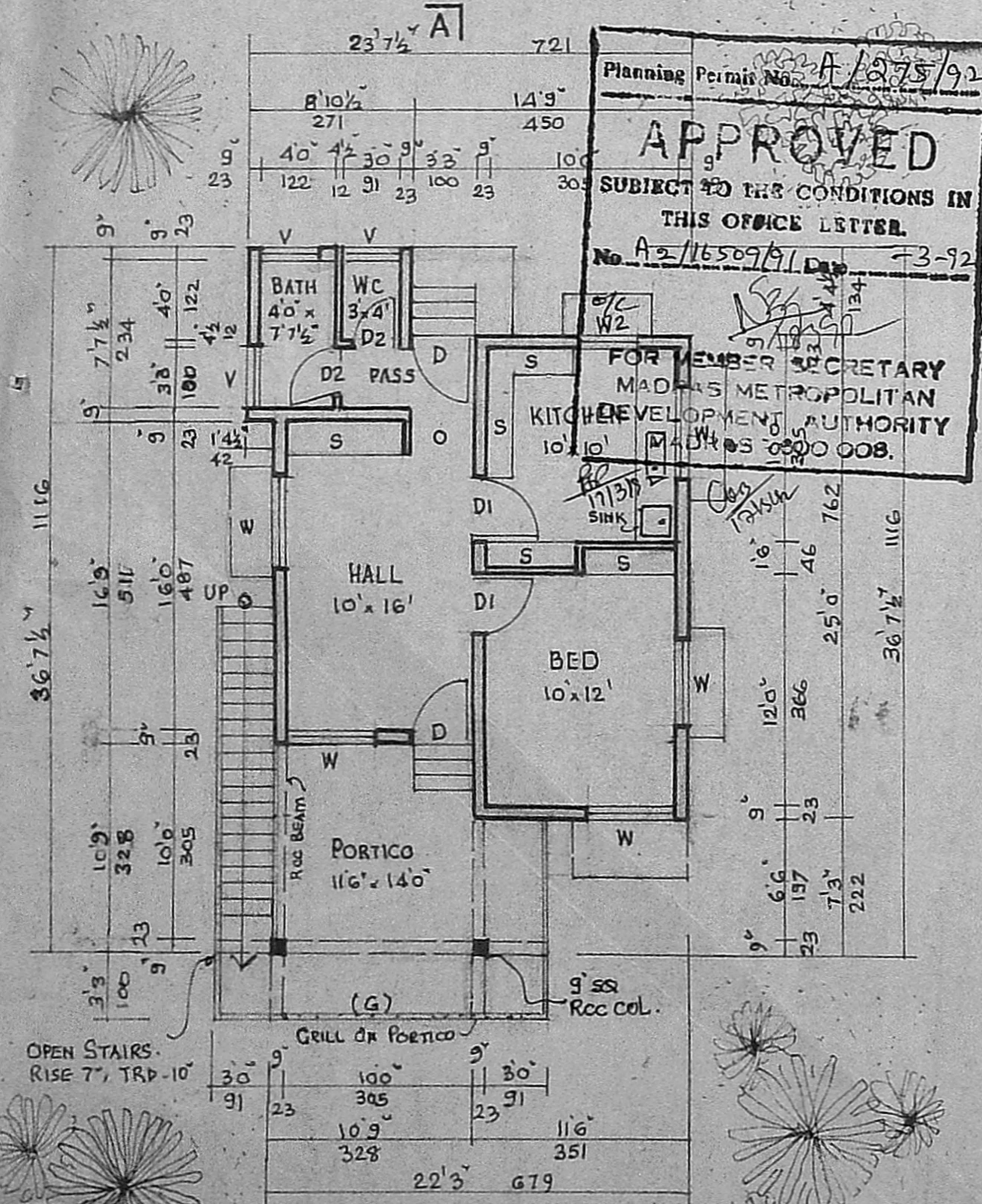

PLAN

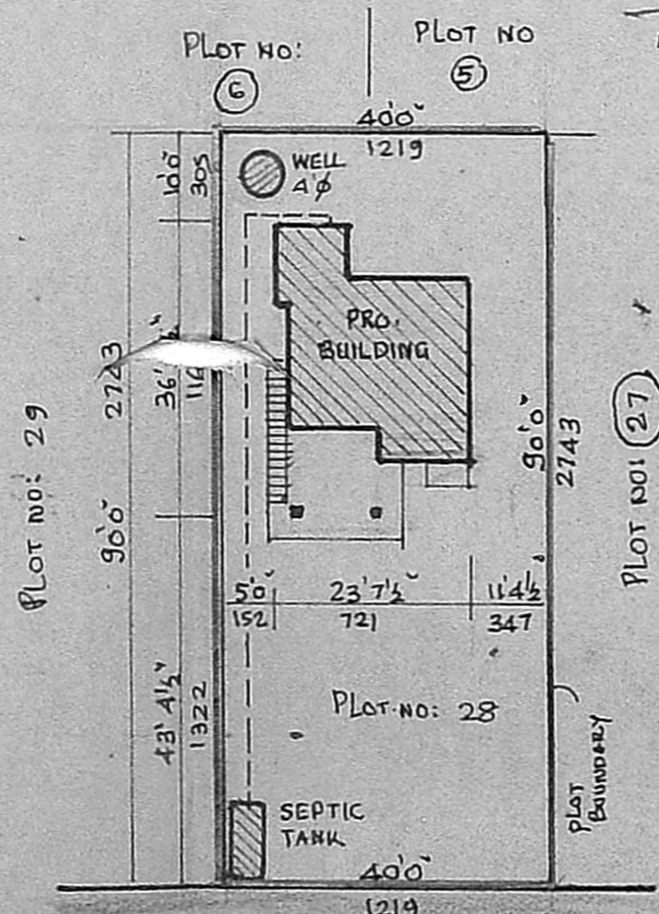

SITE PLAN - PLOT NO 28  
 SCALE 1:300

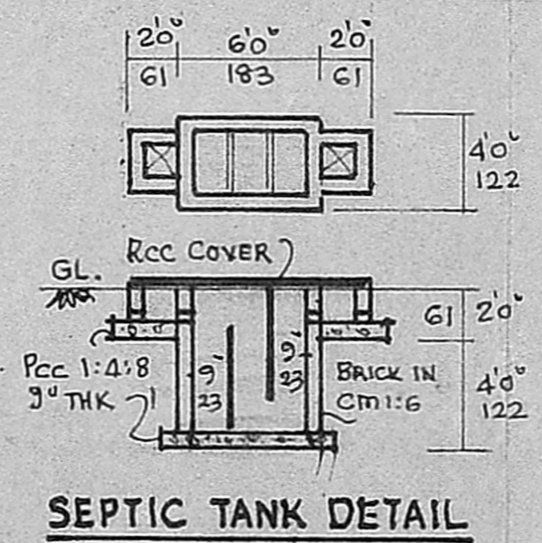

SEPTIC TANK DETAIL

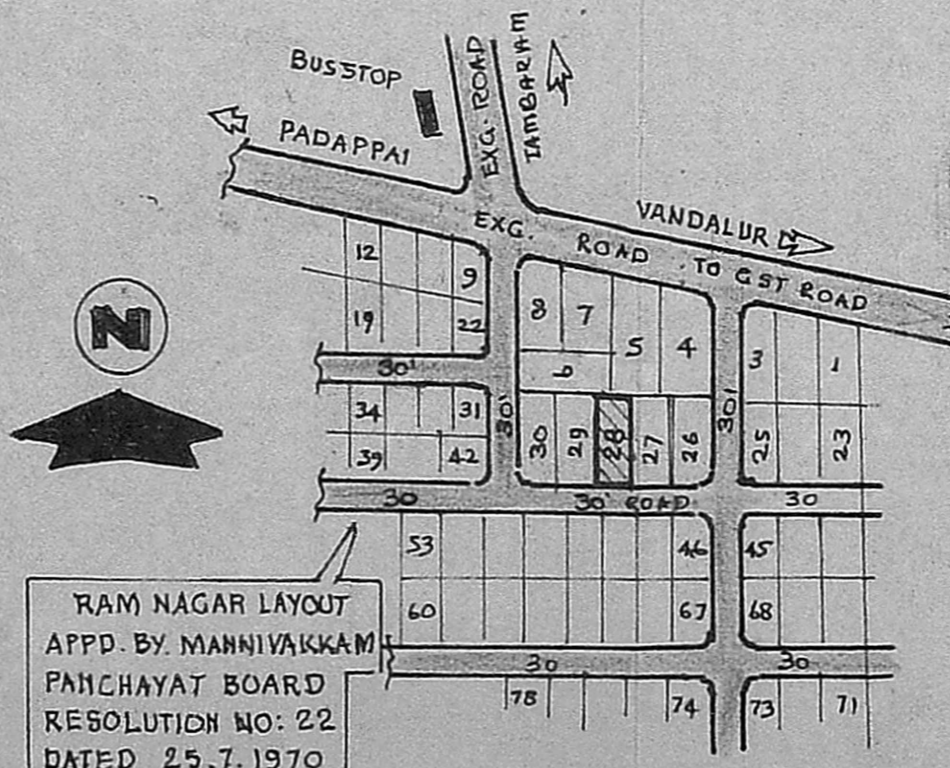

KEY PLAN (NTS)

PRO. SITE (PLOT NO 28)

JOINERY	FT	CMS
D DOOR	3'3" x 6'6"	10'0" x 200
D1 DOOR	3'0" x 6'6"	9'0" x 200
D2 DOOR	2'6" x 6'6"	7'6" x 200
W WINDOW	4'6" x 4'0"	137 x 122
W1 WINDOW	4'6" x 2'6"	137 x 76
W2 WINDOW	3'0" x 4'0"	91 x 122
V VENTL	3'0" x 2'0"	91 x 61
S SHELF		
G GRILL	13'0" x 2'6"	395 x 76

PROPOSED DWELLING HOUSE  
 CONSTRUCTION AT PLOT NO.  
 28, RAM NAGAR, S.NO. 290/1  
 VILLAGE NO 1. MANNIVAKKAM  
 OF CHINGLEPUT TALUK &  
 DIST. MADRAS. STATE

RAM NAGAR LAYOUT APPROVED BY  
 MANNIVAKKAM PANCHAYAT BOARD RESOLU-  
 TION NO. 22 DATED 25.7.1970.

ALL DIMENSIONS ARE  
 IN CMS & IN FT. SCALE 1:100

AREA STATEMENT

AREA	FT <sup>2</sup>	M <sup>2</sup>
PLOT	3600	334.57
PLINTH	564	52.42

PRO ROAD BOUNDARY

OWNER: R. THIYAGARAJAN

*R. Ramanujam*  
**R. Ramanujam, D.C.E.,**  
 LICENSED SURVEYOR  
 Corporation of Madras  
 Registration No 69.  
 Office: 19/20 Uma Complex,  
 Natesan Street, T. Nagar,  
 MADRAS-600 017,  
 Phone: 403129.